Edward Elgar

Enigma Variations

VIOLA.

Enigma.

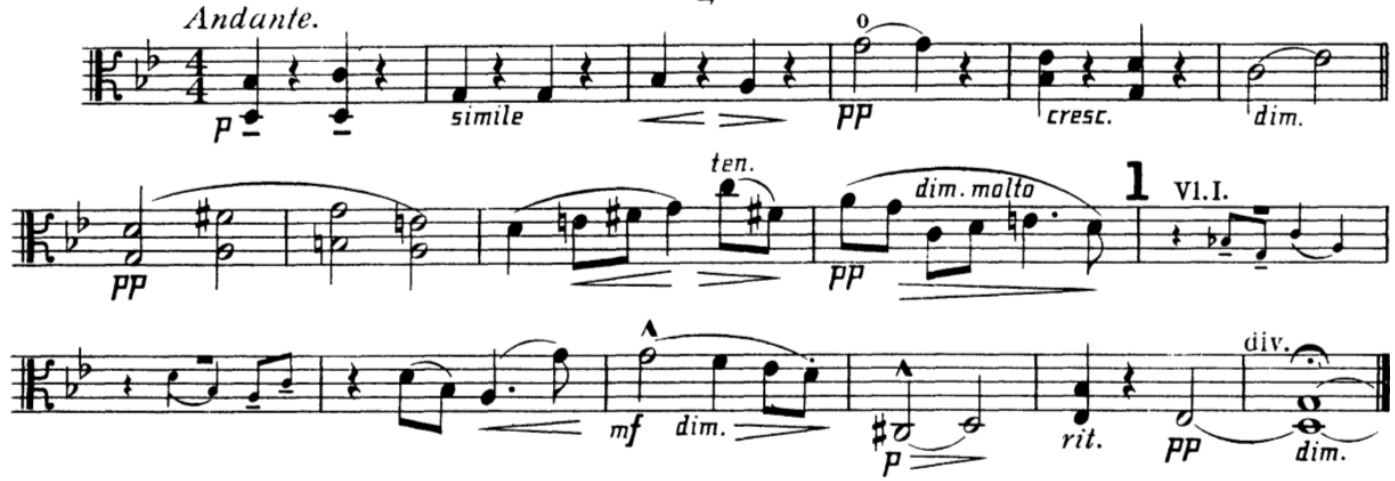

I.

(C. A. E.)

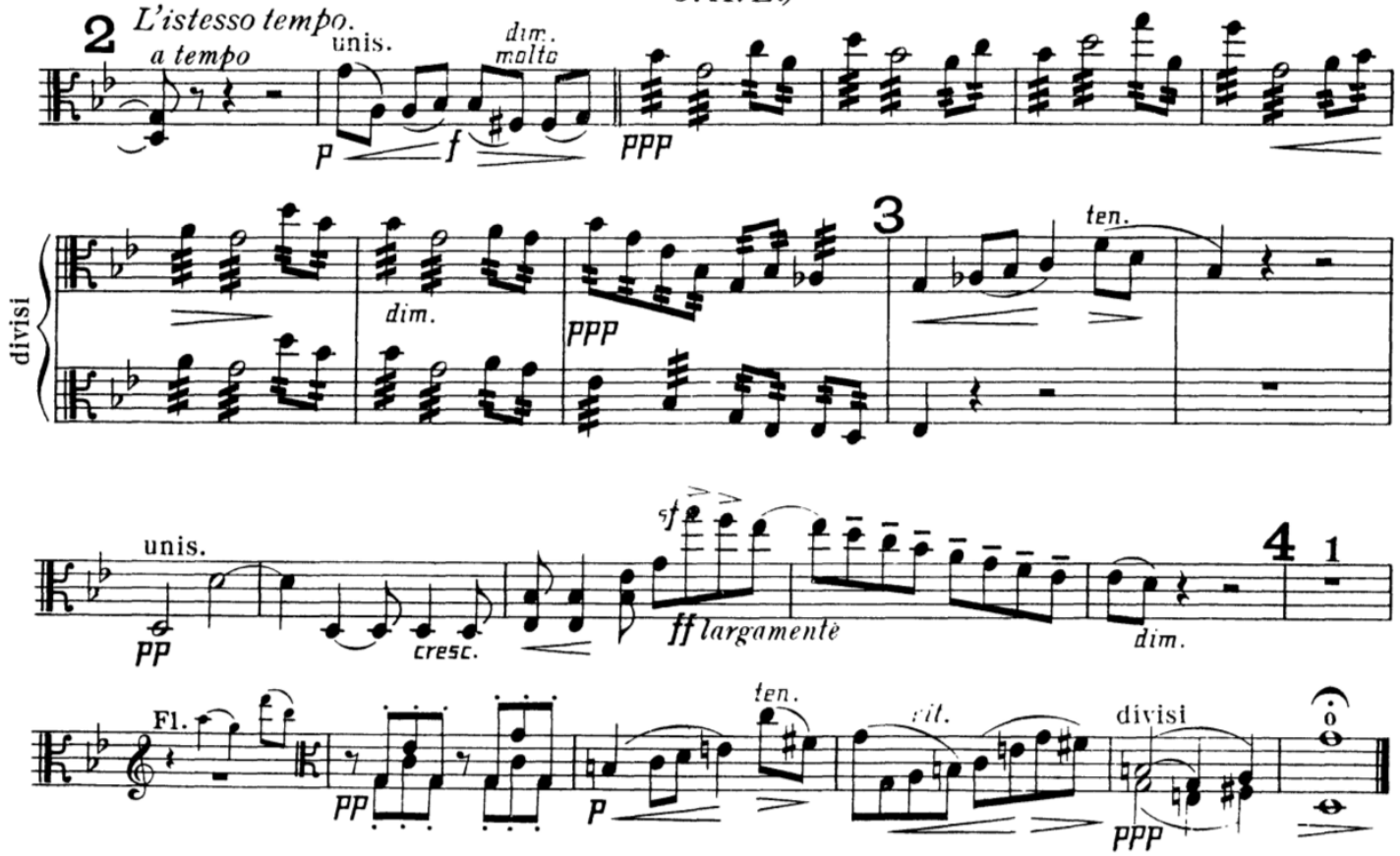

II.

(*H. D. S-P.*)

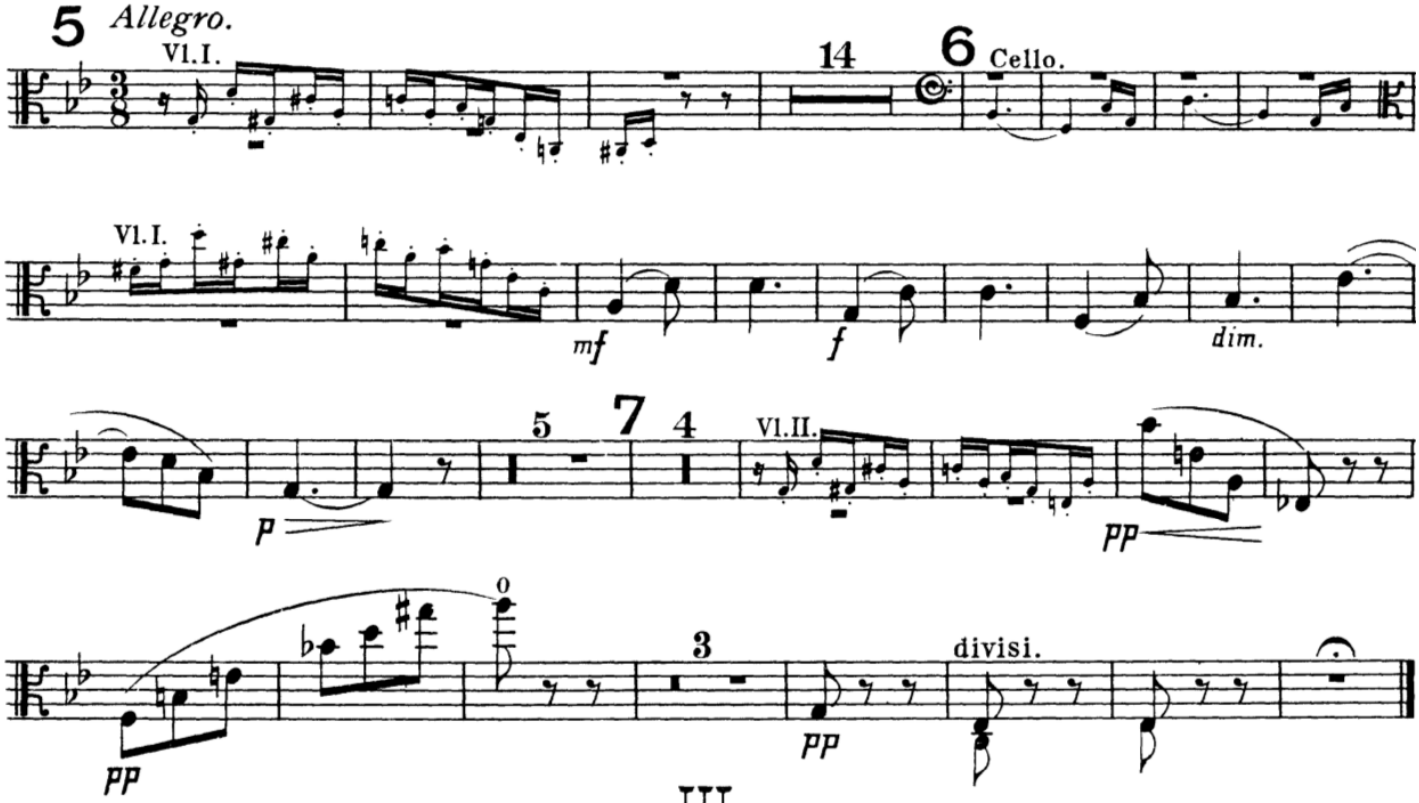

III.

(*R. B. T.*)

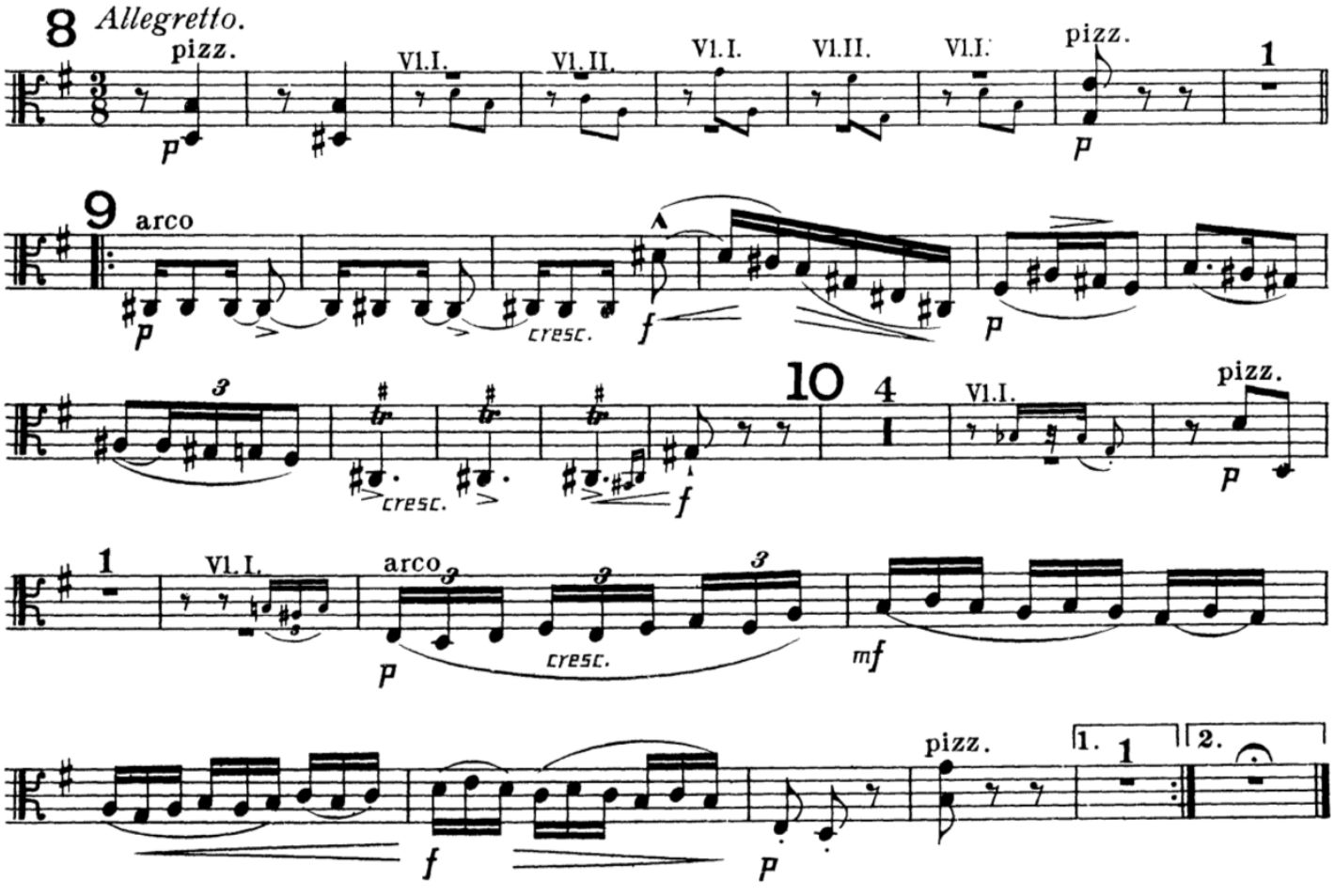

IV.

(*W. M. B.*)

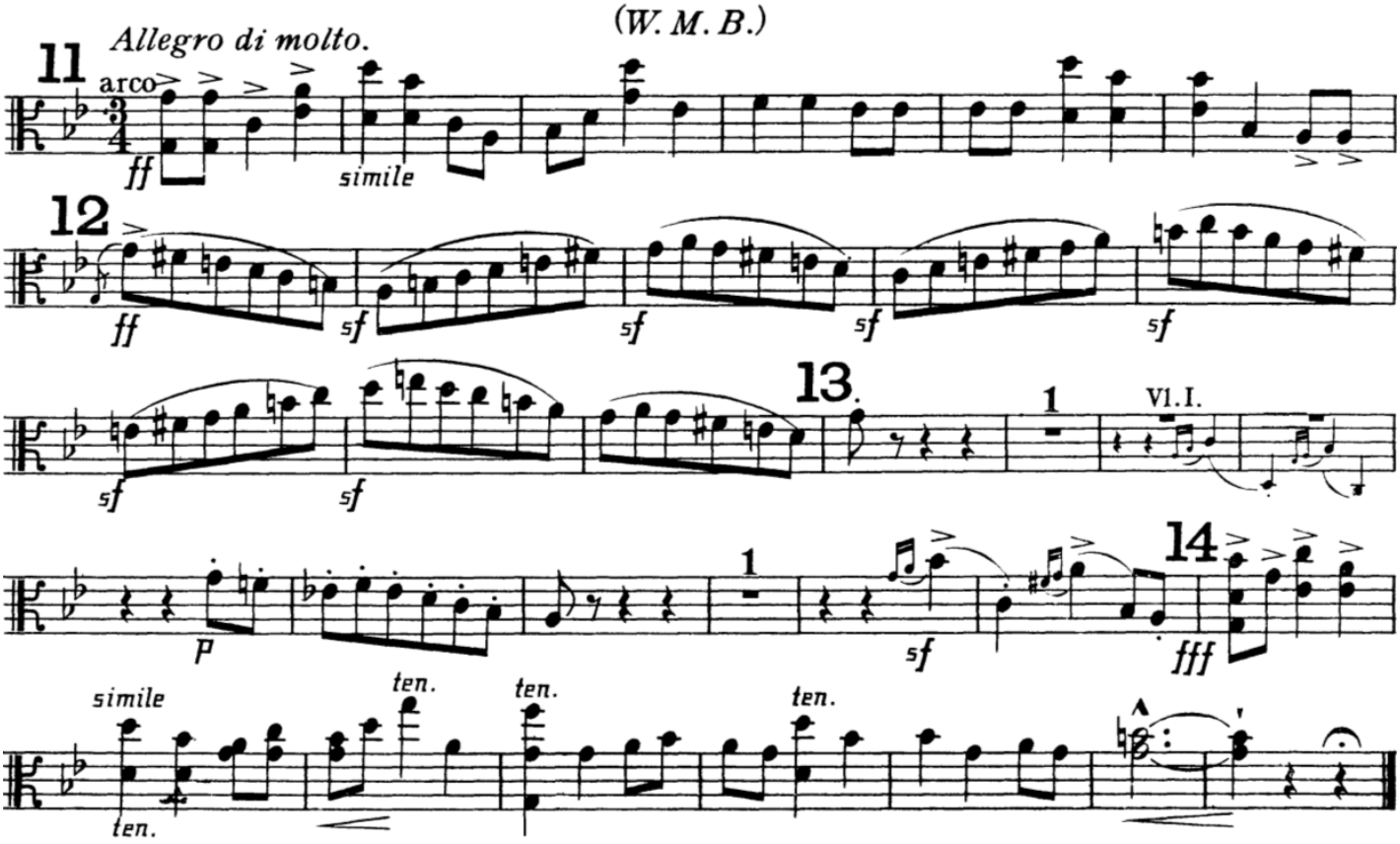
Allegro di molto.
11
arco
ff
simile
12
ff
sf
sf
sf
sf
sf
sf
13.
1
Vl. I.
p
1
sf
14
fff
simile
ten.
ten.
ten.
ten.

V.

(R. P. A.)

15 *Moderato.* 16

p *dim.* *pp*

pizz. VI.I.

mf *dim.*

17 arco *ten.*

p *cresc.* *f*

ten.

dim. *p* *dim.*

18 pizz. 1

pp *p*

arco pizz.

p *dim*

attacca.

VI.

(Ysobel.)

19 *Andantino.* arco *espress.* 1 20 1

p

SOLO. 21 22

molto cantabile *cresc.* *sf* pizz.

TUTTI.

pp

TUTTI. *divisi.* *unis.* 1 *rit.* SOLO. *lunga*

arco *f* *dim.* *p* *pp*

VII.
(*Troyte.*)

23 *Presto.* Cello. divisi. unis. **24** *dim.* divisi. unis. **25** **26** *dim.* Vl.I. **27** **28** *cresc.* Vl.I. **29**

VIII.

(W. N.)

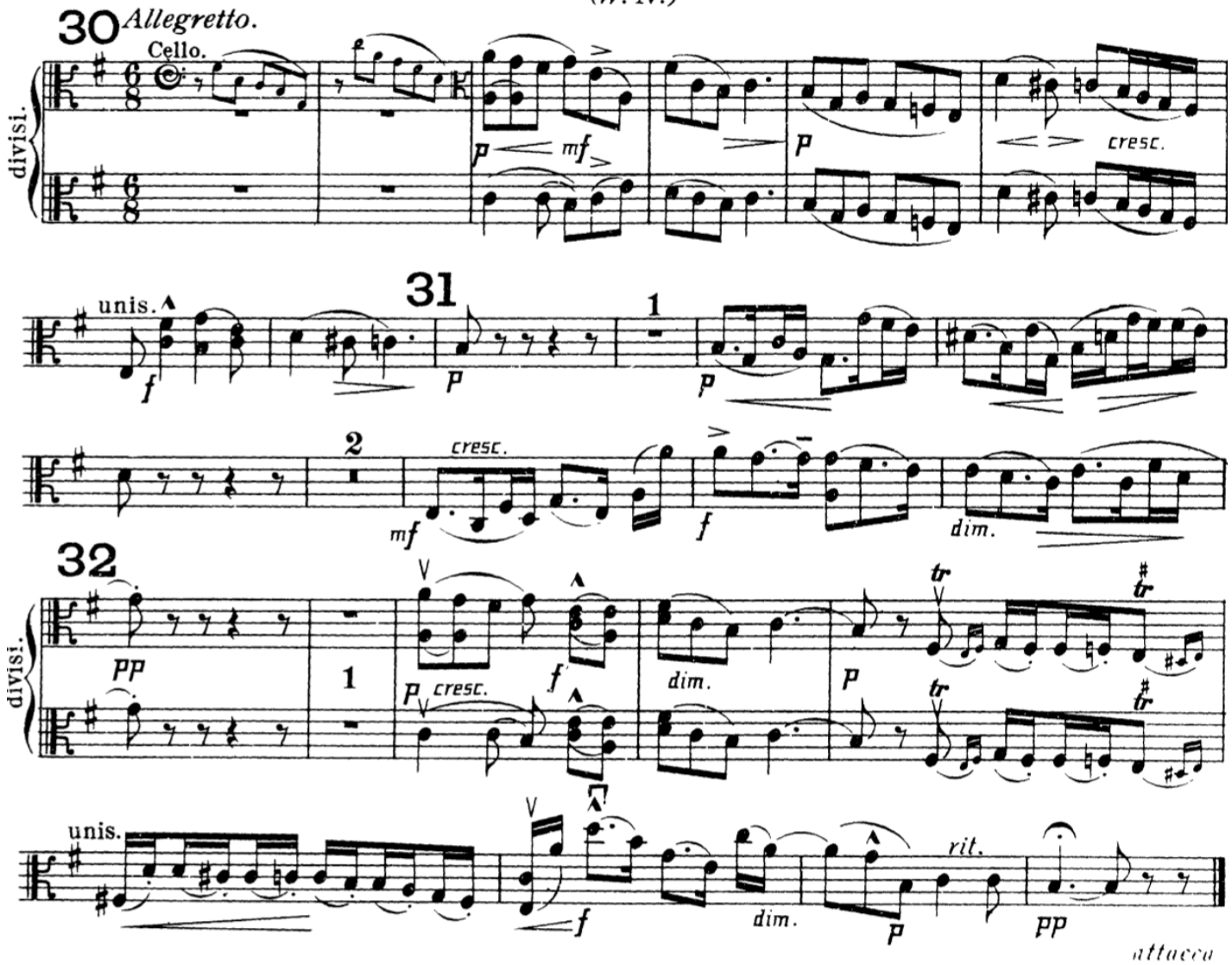
30
Allegretto.
Cello.
divisi.
unis.
31
cresc.
dim.
32
divisi.
unis.
rit.
attacca

IX.

(Nimrod.)

VIOLA.

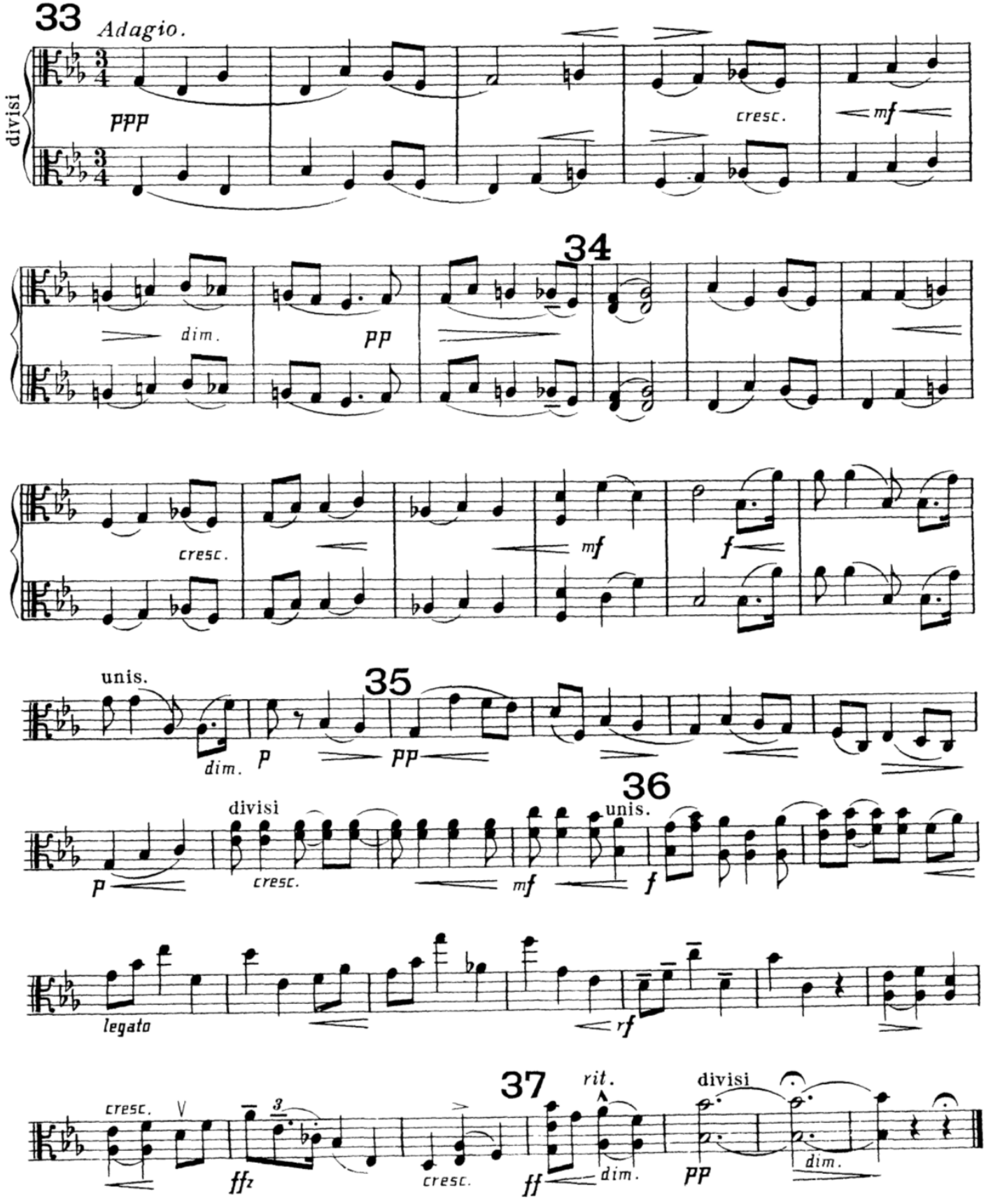

X.

(Dorabella.)

VIOLA

Intermezzo.

38 *Allegretto.*

Vl.I.

con sordini

7 **39**

SOLO.

pp *cresc.*

40

pp *cresc.* *mf* *dim.* *pp*

TUTTI.

3. **41** 4

Vl.I.

divisi

pizz.

pp

unis. **42** arco

p

molto cresc. *dim.* *pp* *f* *p*

43

molto cresc. *dim.* *f* *pp*

molto cresc. *dim.* *f* *dim.*

V **44** 4

Fl.

molto cresc. *pp*

divisi **45** arco

p pizz. *pp* *dim.*

1 **46** 4

pp *dim.*

senza sordini

XI.

(G. R. S.)

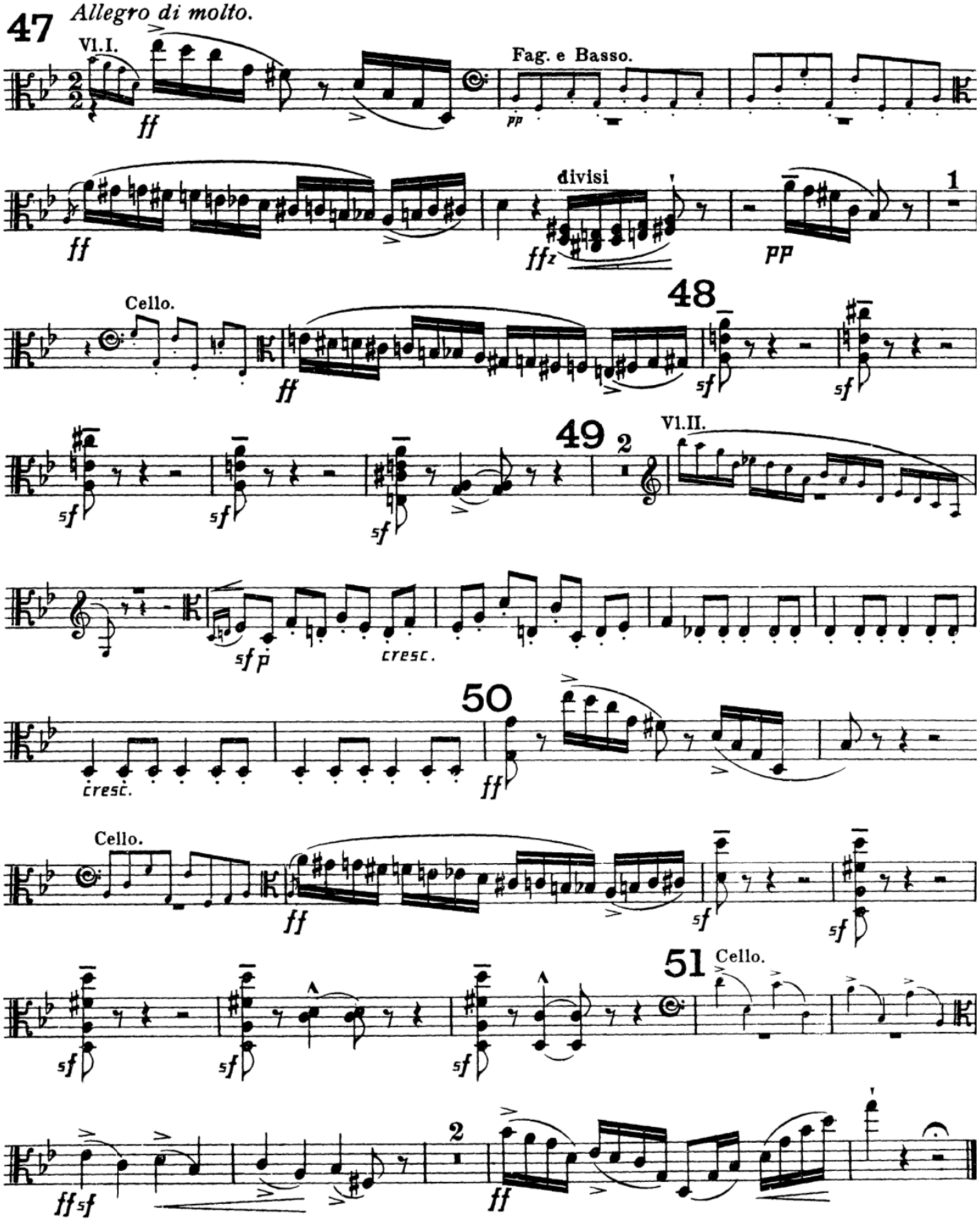
47
Allegro di molto.
Vl.I.
ff
Fag. e Basso.
pp
ff
divisi
ffz
pp
1
Cello.
ff
48
sf
sf
sf
sf
sf
49
2
Vl.II.
sf p
cresc.
cresc.
50
ff
Cello.
ff
sf
sf
sf
sf
sf
51
Cello.
ff sf
2
ff

XII.

(B. G. N.)

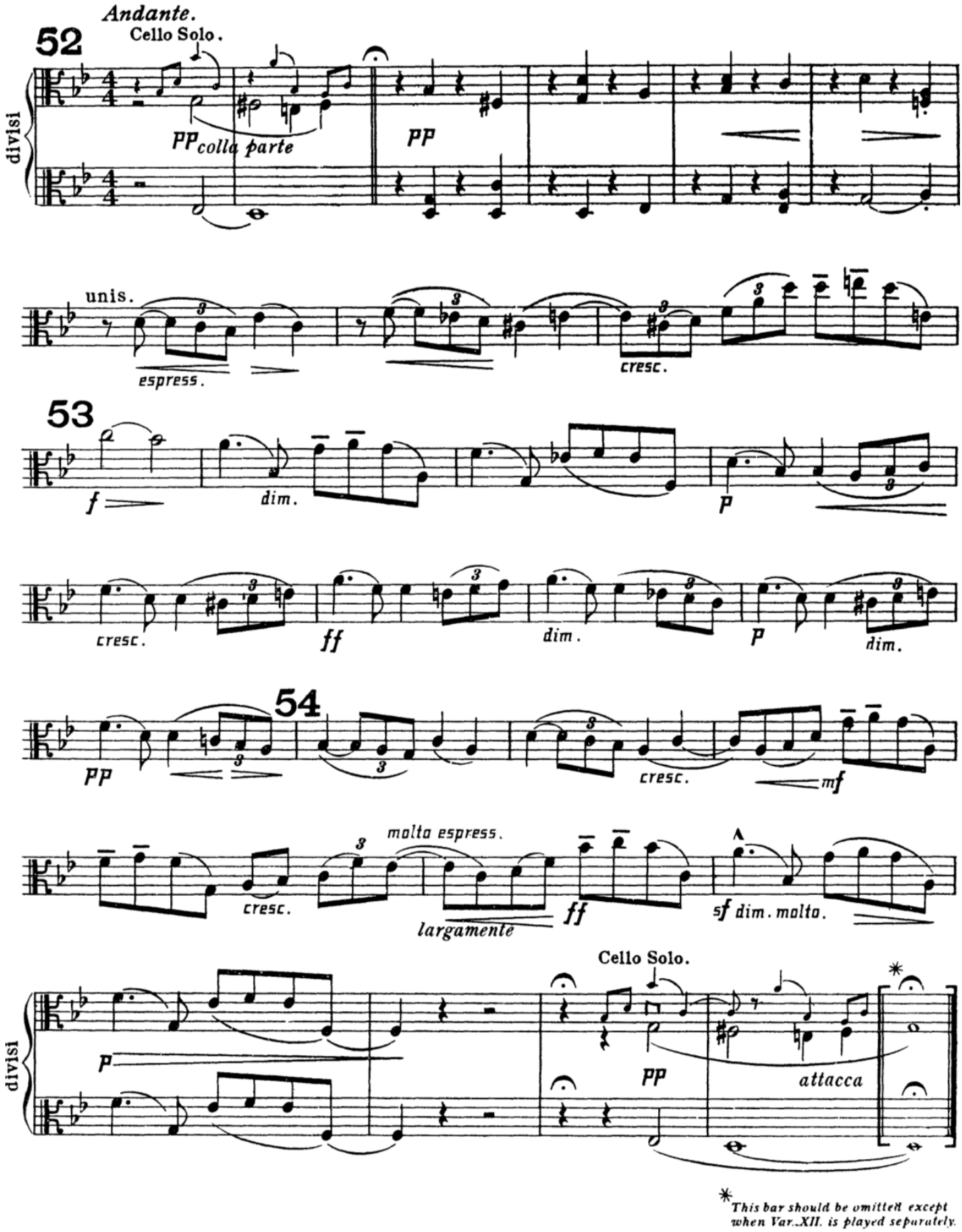

*This bar should be omitted except when Var. XII. is played separately.

XIII.

(* * *)

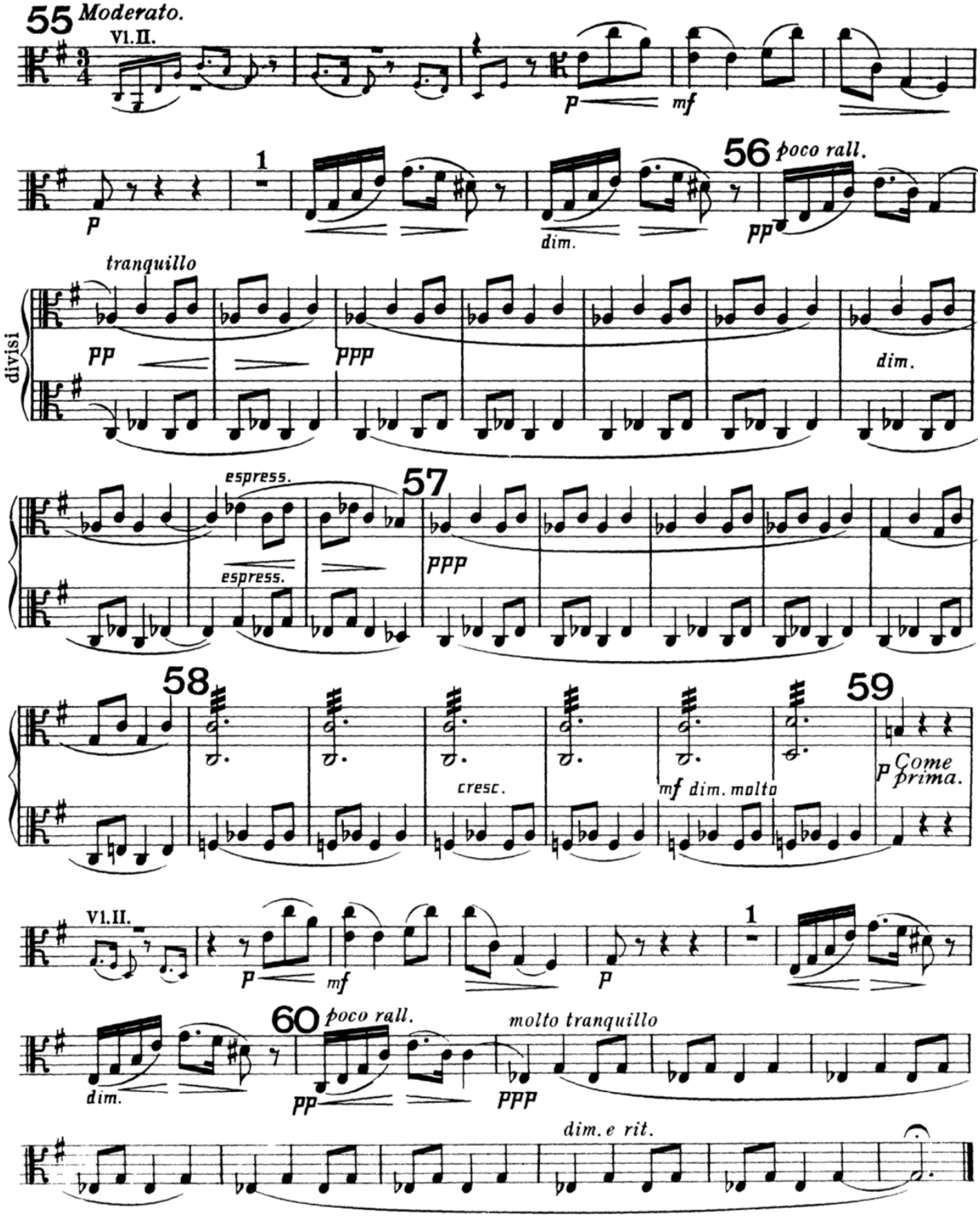
55 Moderato.
Vl. II.
p
mf
1
56 poco rall.
dim.
pp
tranquillo
divisi
pp
ppp
dim.
espress.
espress.
57
ppp
58
cresc.
mf dim. molto
59
p Come prima.
Vl. II.
p
mf
p
1
dim.
60 poco rall.
pp
molto tranquillo
ppp
dim. e rit.

XIV.

(E. D. U.)

Finale.

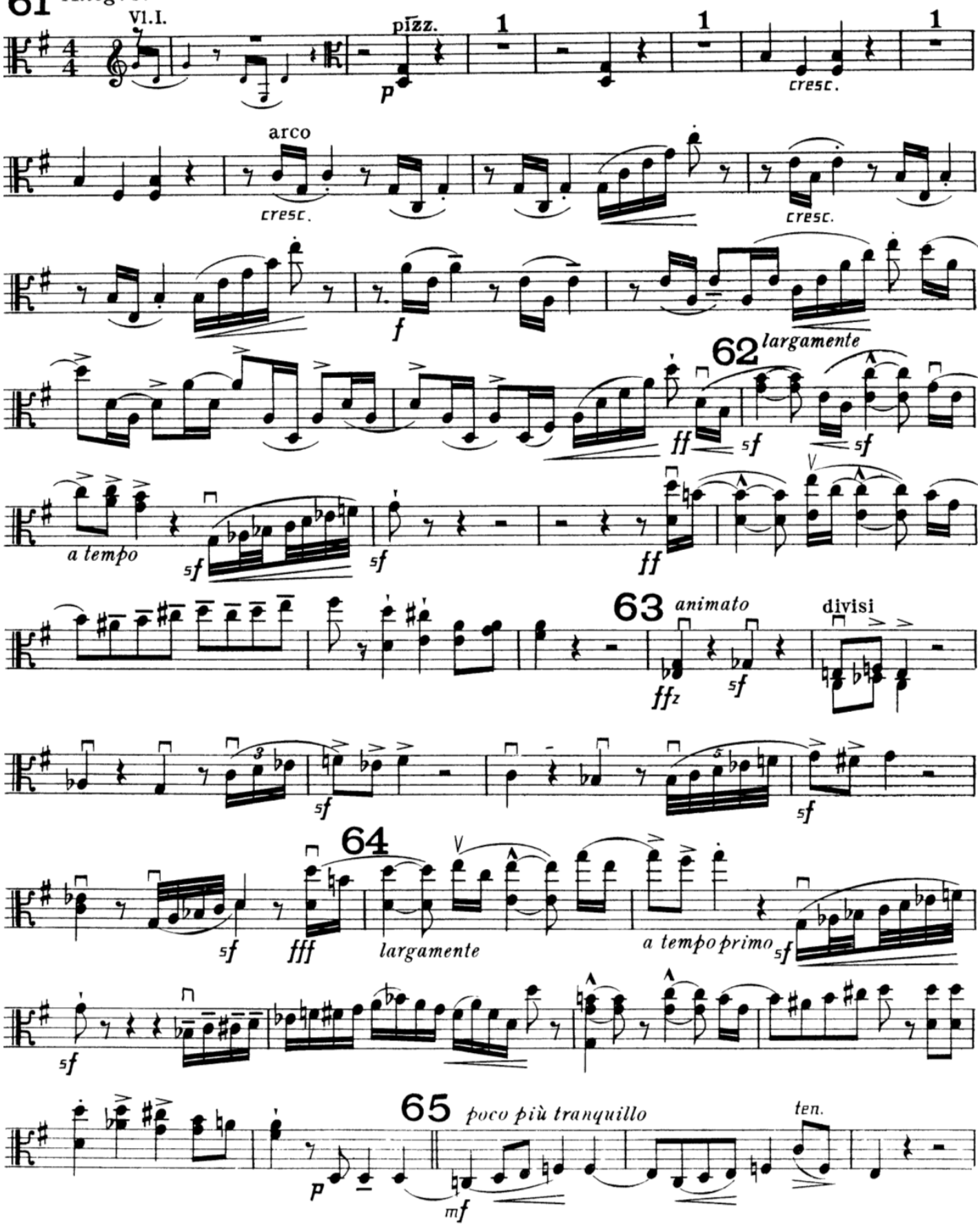

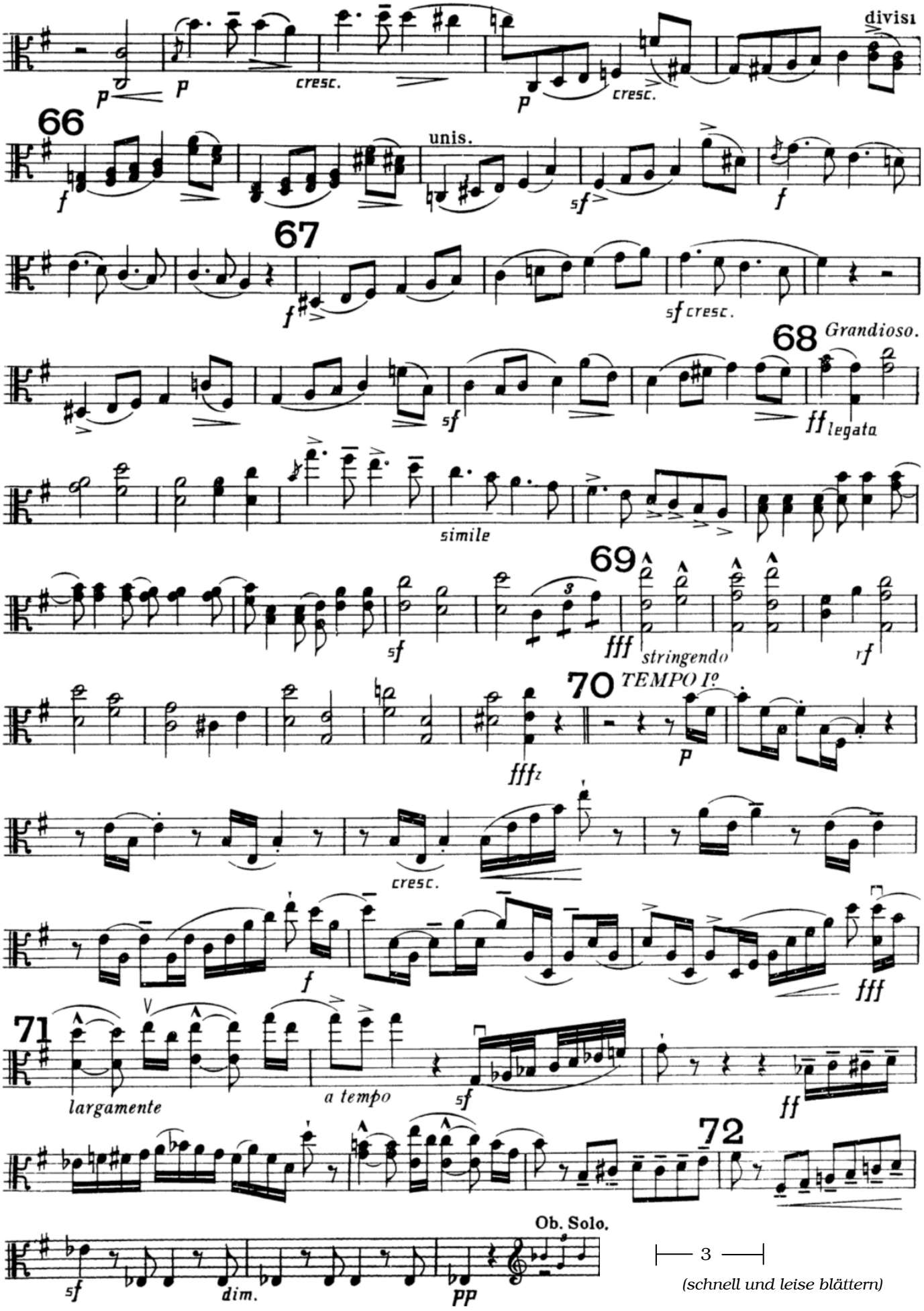
divisi
cresc.
cresc.
66
unis.
67
sf cresc.
68 Grandioso.
ff legata
simile
69
fff stringendo
rf
70 TEMPO Iº
cresc.
fff
71
largamente
a tempo
ff
72
Ob. Solo.
dim.
pp
3
(schnell und leise blättern)

VIOLA.

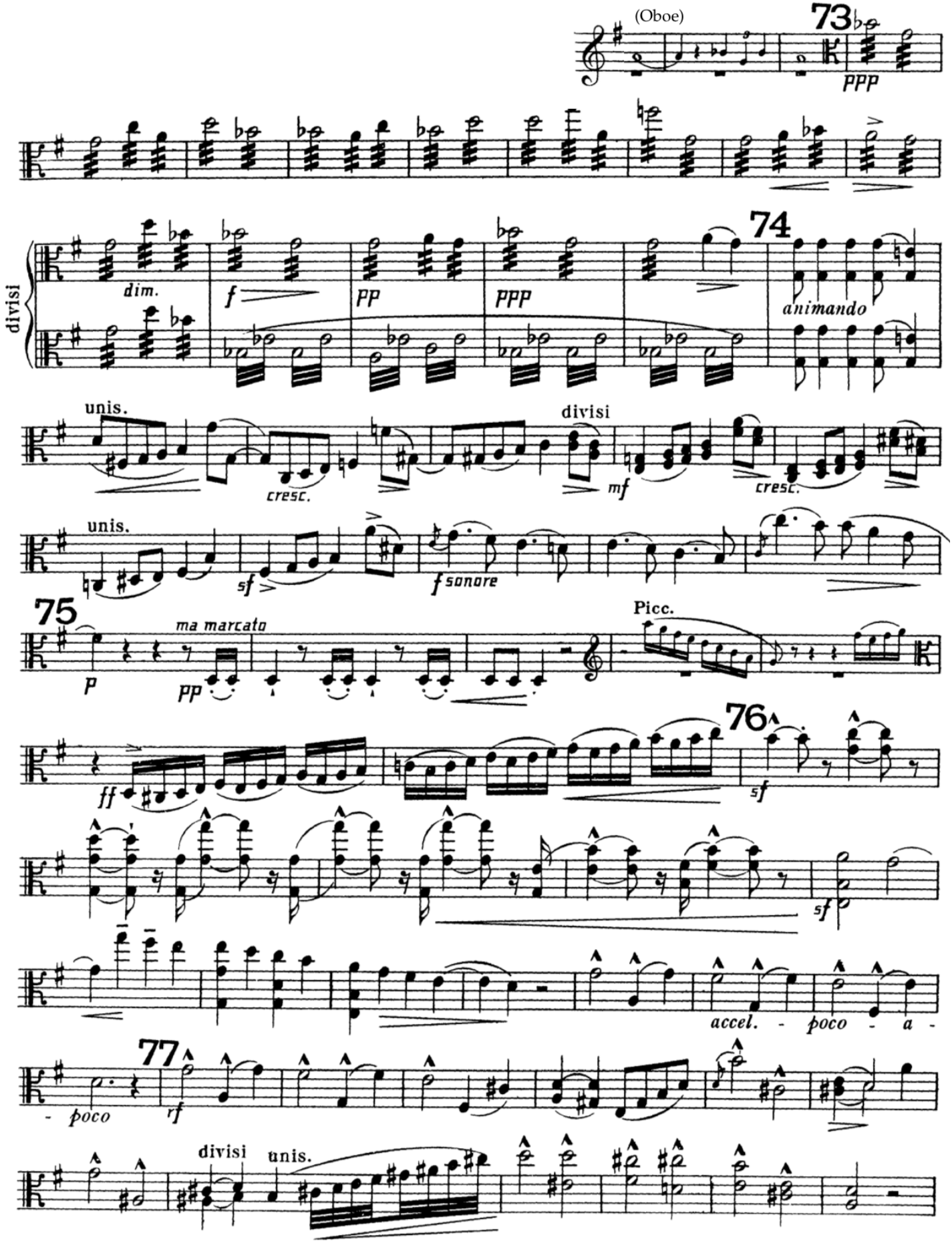
(Oboe)
73
ppp
dim.
f
pp
ppp
74
animando
divisi
unis.
cresc.
divisi
mf
cresc.
unis.
sf
f sonore
75
ma marcato
p
pp
Picc.
76
ff
sf
sf
accel. - poco - a -
- poco
77
rf
divisi
unis.

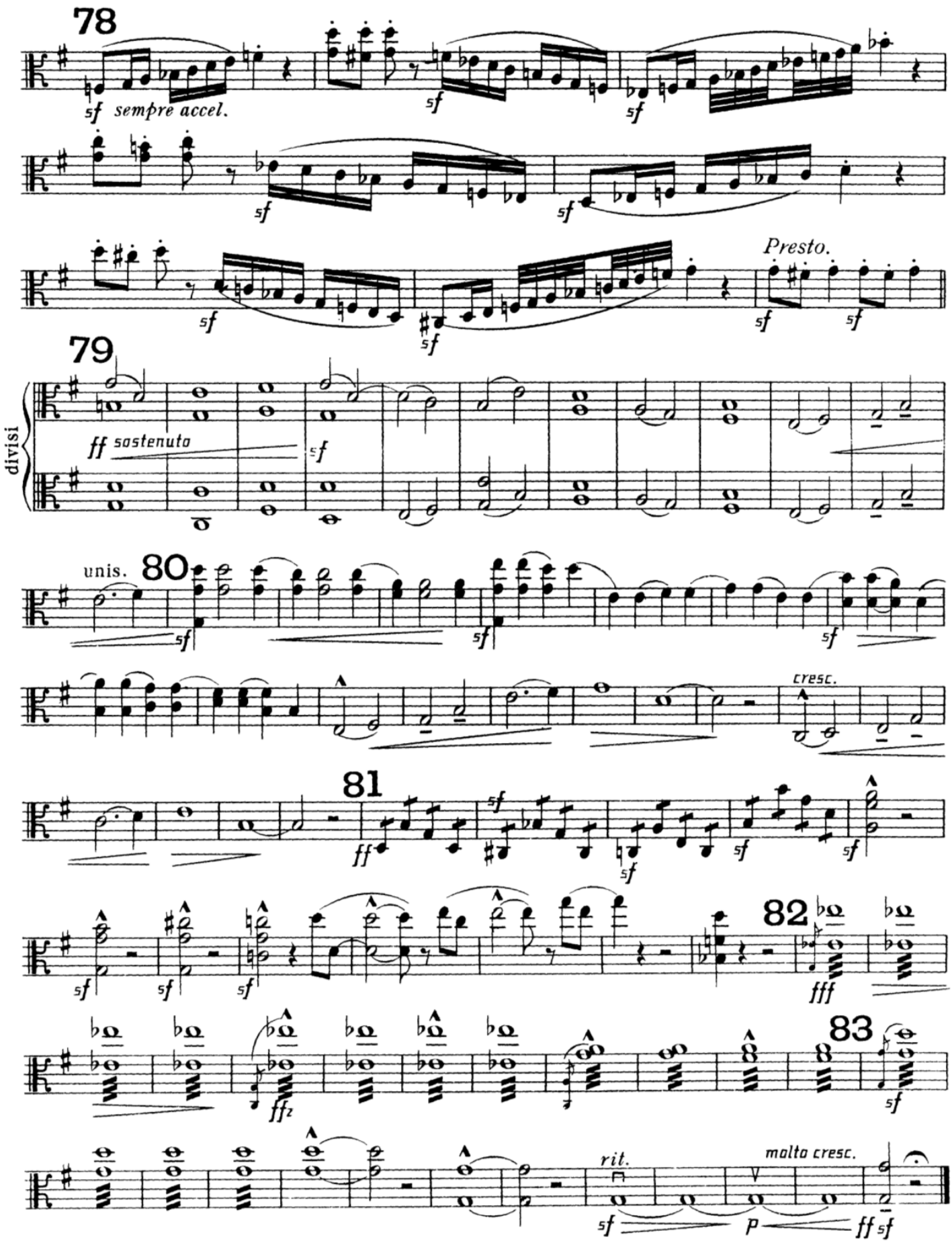
78
sf sempre accel.
sf
sf
sf
sf
Presto.
sf
sf
79
divisi
ff sostenuto
sf
unis.
80
sf
sf
sf
cresc.
81
ff
sf
sf
sf
sf
82
fff
83
ff2
sf
rit.
malta cresc.
sf
p
ff sf